

South and Vale GIS  
Printed on 13 April 2016  
at a scale of 1:2,500



South Oxfordshire District Council is licensed to use Ordnance Survey mapping for its own business use as a member of the Public Sector Mapping Agreement.

Persons viewing this mapping should contact Ordnance Survey copyright for advice where they wish to use Ordnance Survey mapping for their own use.

Appendix 2

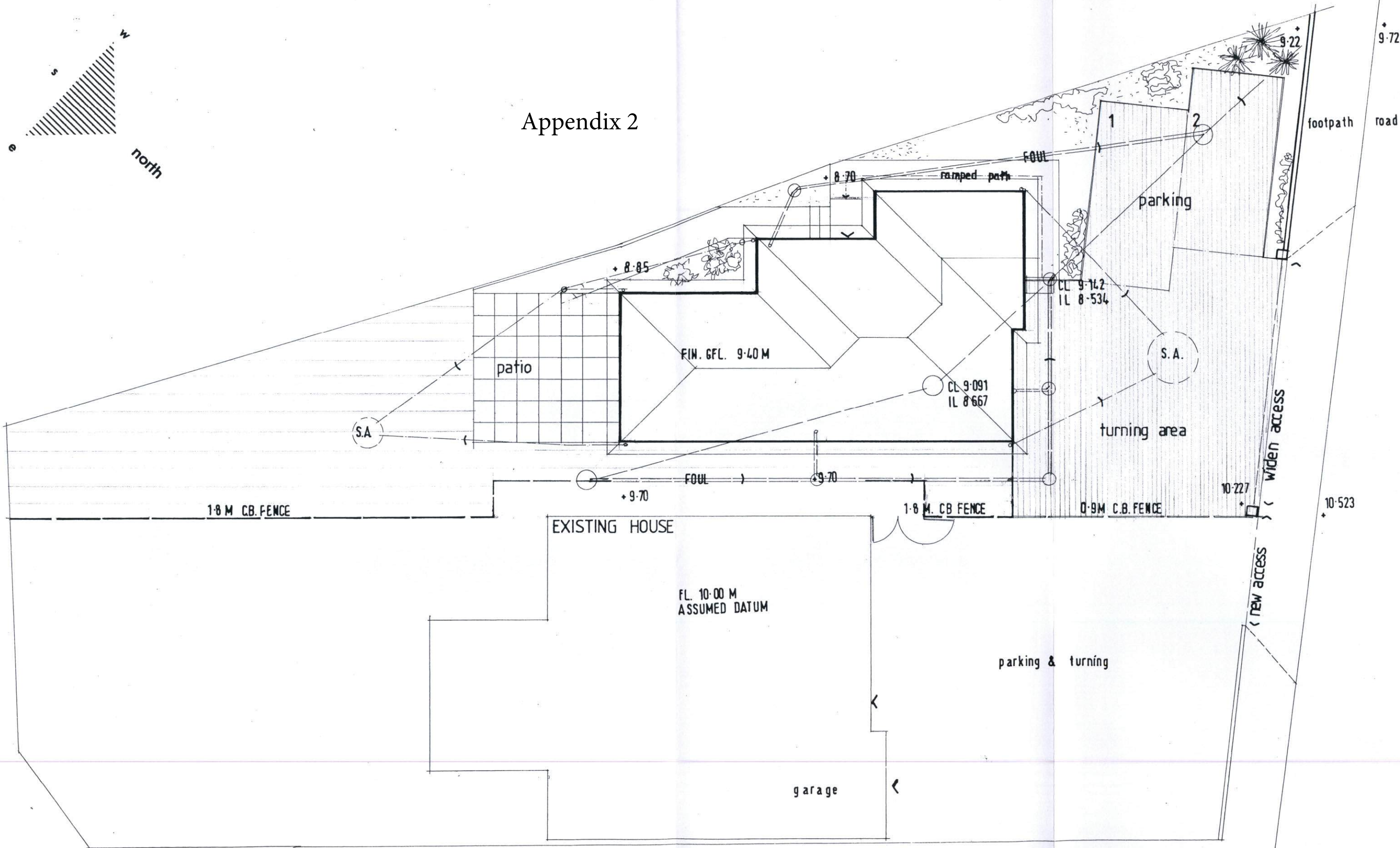
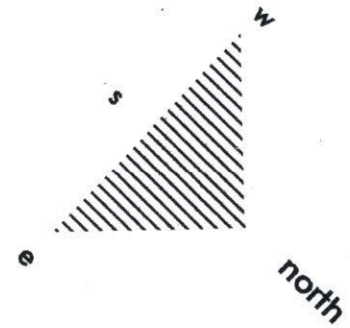

REV. A. 3 MARCH 2016



**MR. T. PUTTOCK**  
 2. GIDLEY WAY . HORSPATH . OXFORD . OX33 1RQ  
 proposed house . site layout Page 136



**vaughan lipscombe**  
 architectural + planning services  
 boyers house . black horse lane . westbury leigh . wiltshire . BA13 3SJ  
 T : 01373 864866 and 827122 E : vaughanlipscombe@tiscali.co.uk

SCALE : 1:100  
 DATE : NOVEMBER 2012  
 DRAWING : VL.2015/44/03



FRONT N.W.

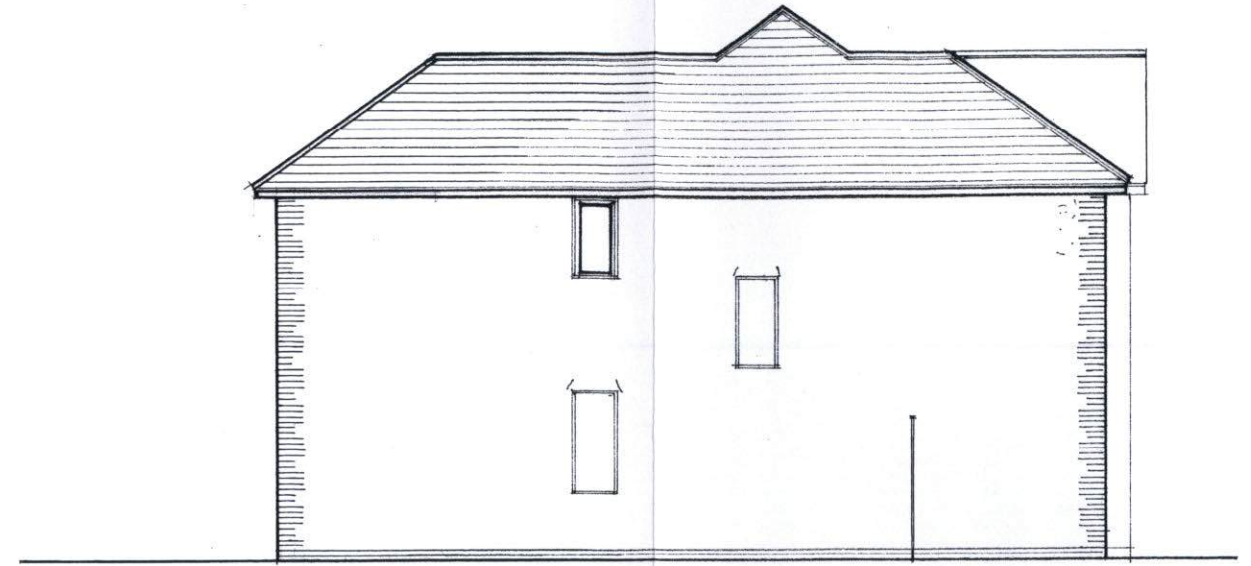

SIDE N.E.



REAR S.E.

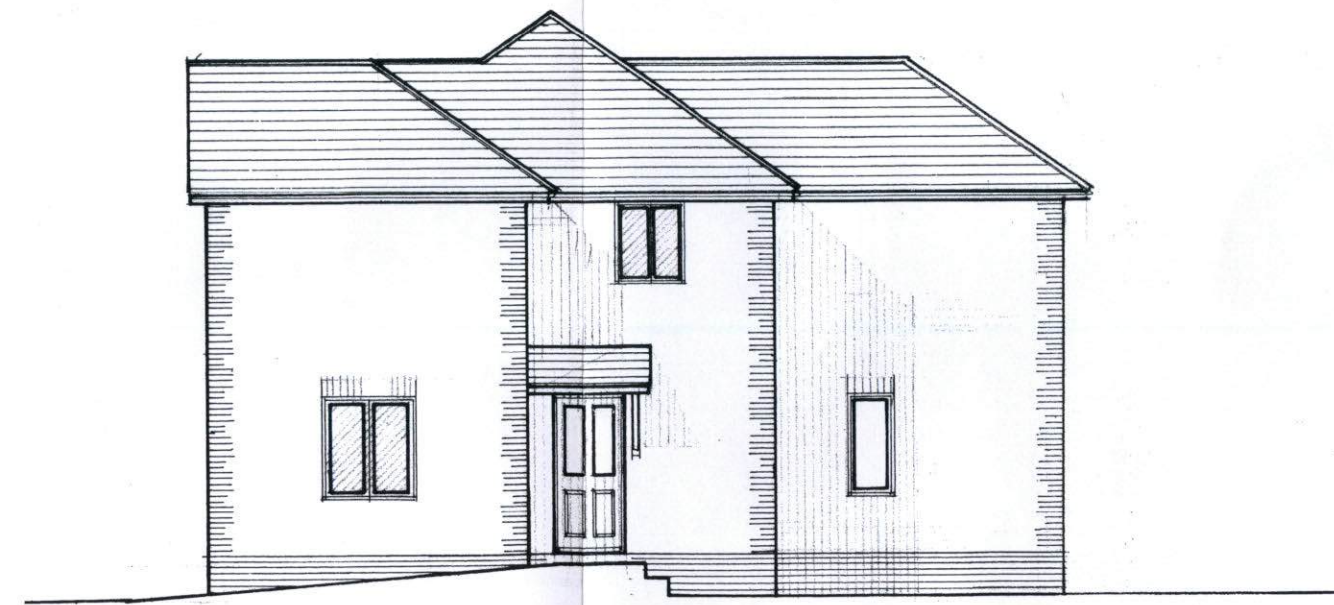

SIDE S.W.

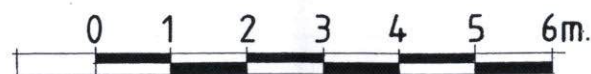

REV. A . 3 MARCH 2016

**MR. T. PUTTOCK**  
 2 . GIDLEY WAY . HORSPATH . OXFORD . OX33 1RQ  
 proposed house . elevations Page 137



**vaughan lipscombe**  
 architectural + planning services  
 boyers house . black horse lane . westbury leigh . wiltshire . BA13 3SJ  
 T : 01373 864866 and 827122 E : vaughanlipscombe@tiscali.co.uk

SCALE : 1 : 100  
 DATE : OCTOBER 2015  
 DRAWING : VL.2015 / 44 / 05

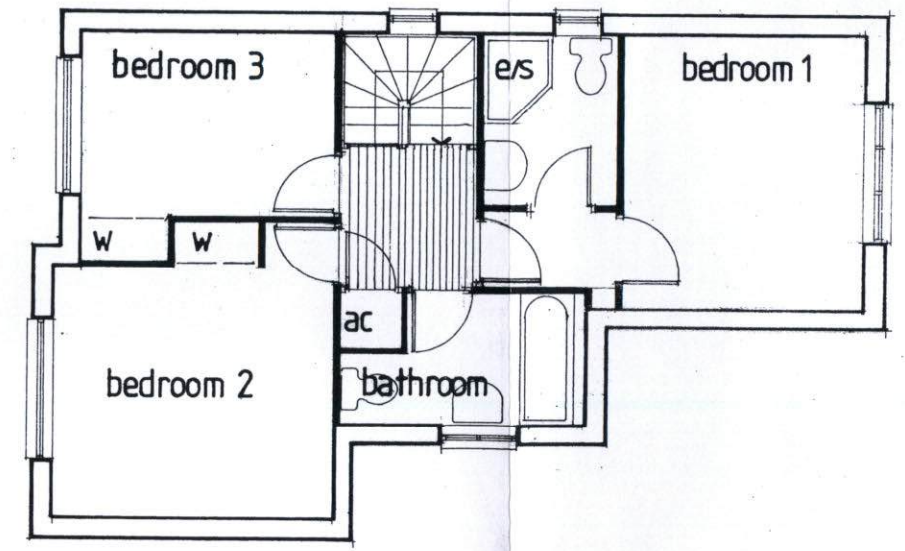
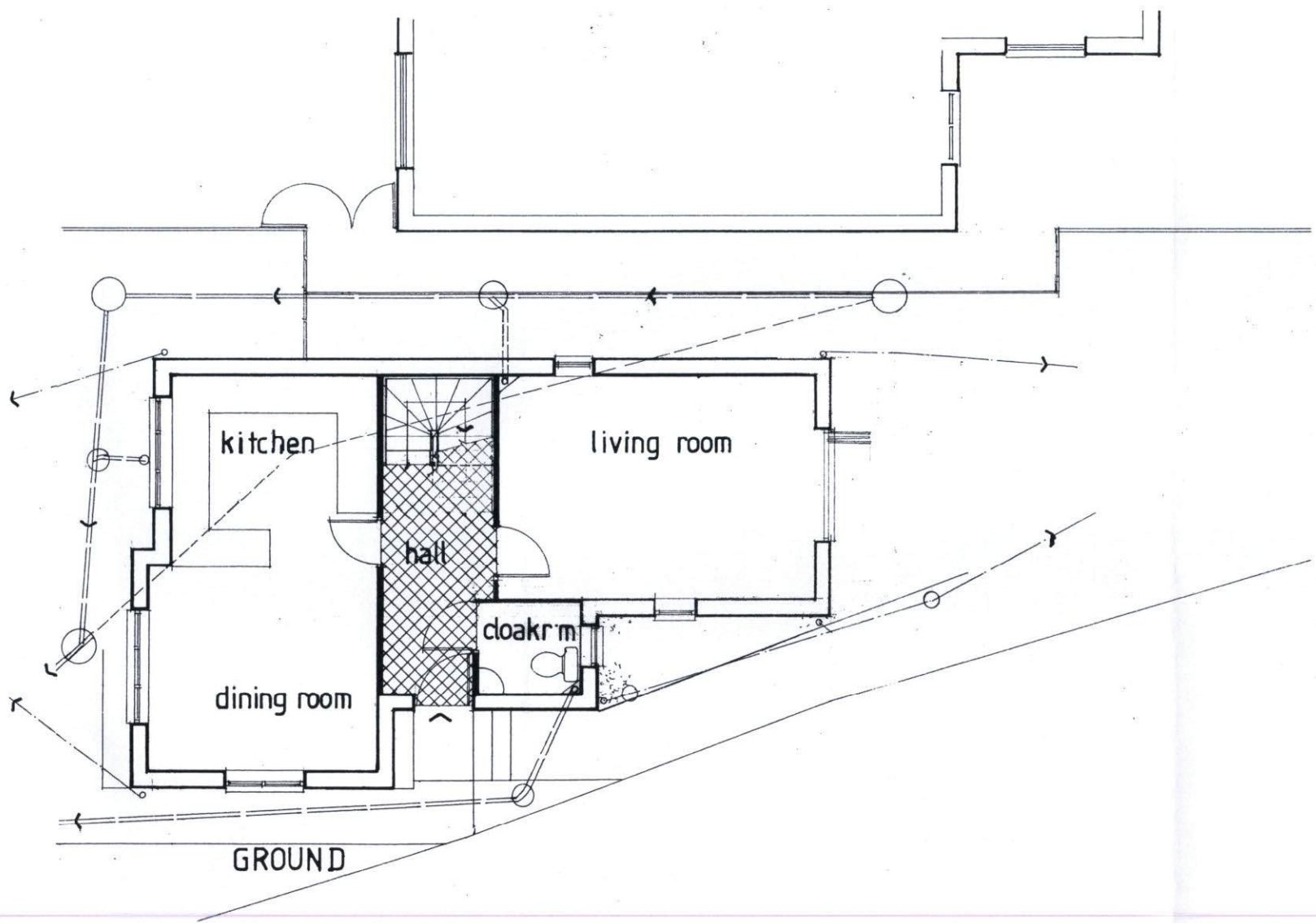
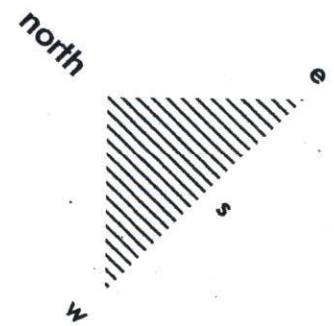

REV. A. 3 MARCH 2016

**MR. T. PUTTOCK**  
 2, GIDLEY WAY, HORSPATH, OXFORD, OX33 1RQ  
 proposed house . floor plans Page 138



**vaughan lipscombe**  
 architectural + planning services  
 boyers house . black horse lane . westbury leigh . wiltshire . BA13 3SJ  
 T: 01373 864866 and 827122 E: vaughanlipscombe@tiscali.co.uk

SCALE : 1:100  
 DATE : OCTOBER 2015  
 DRAWING : VL.2015 / 44 / 04

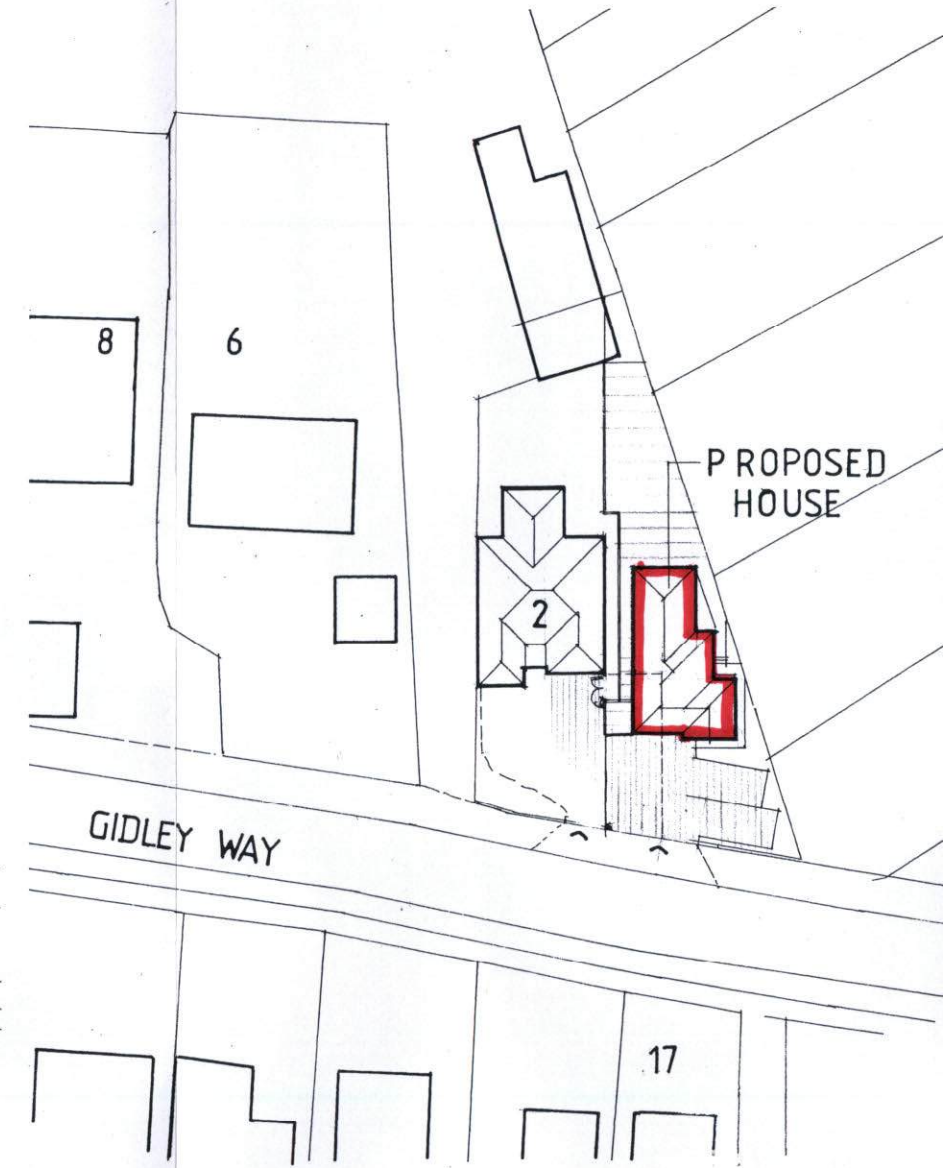
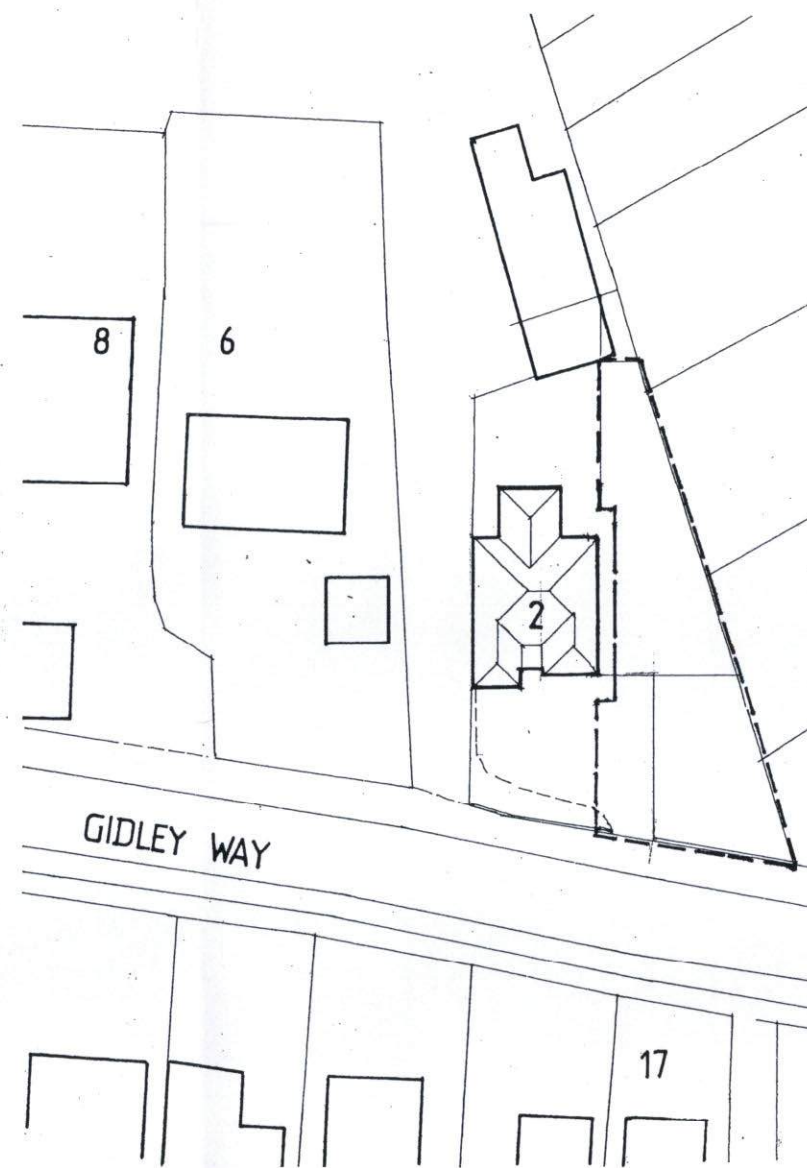

1:1250

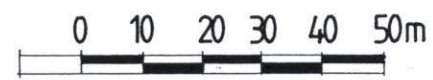

1:500



**MR. T. PUTTOCK**  
2. GIDLEY WAY . HORSPATH . OXFORD . OX33 1RQ  
site + block plans



**vaughan lipscombe**  
architectural + planning services  
boyers house . black horse lane . westbury leigh . wiltshire . BA13 3SJ  
T: 01373 864866 and 827122 E: vaughanlipscombe@tiscali.co.uk

REV. 3 MARCH 2016

SCALE : 1:1250 +1/500  
DATE : OCTOBER 2015  
DRAWING : VL.2015/44/01

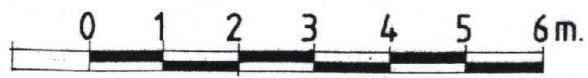
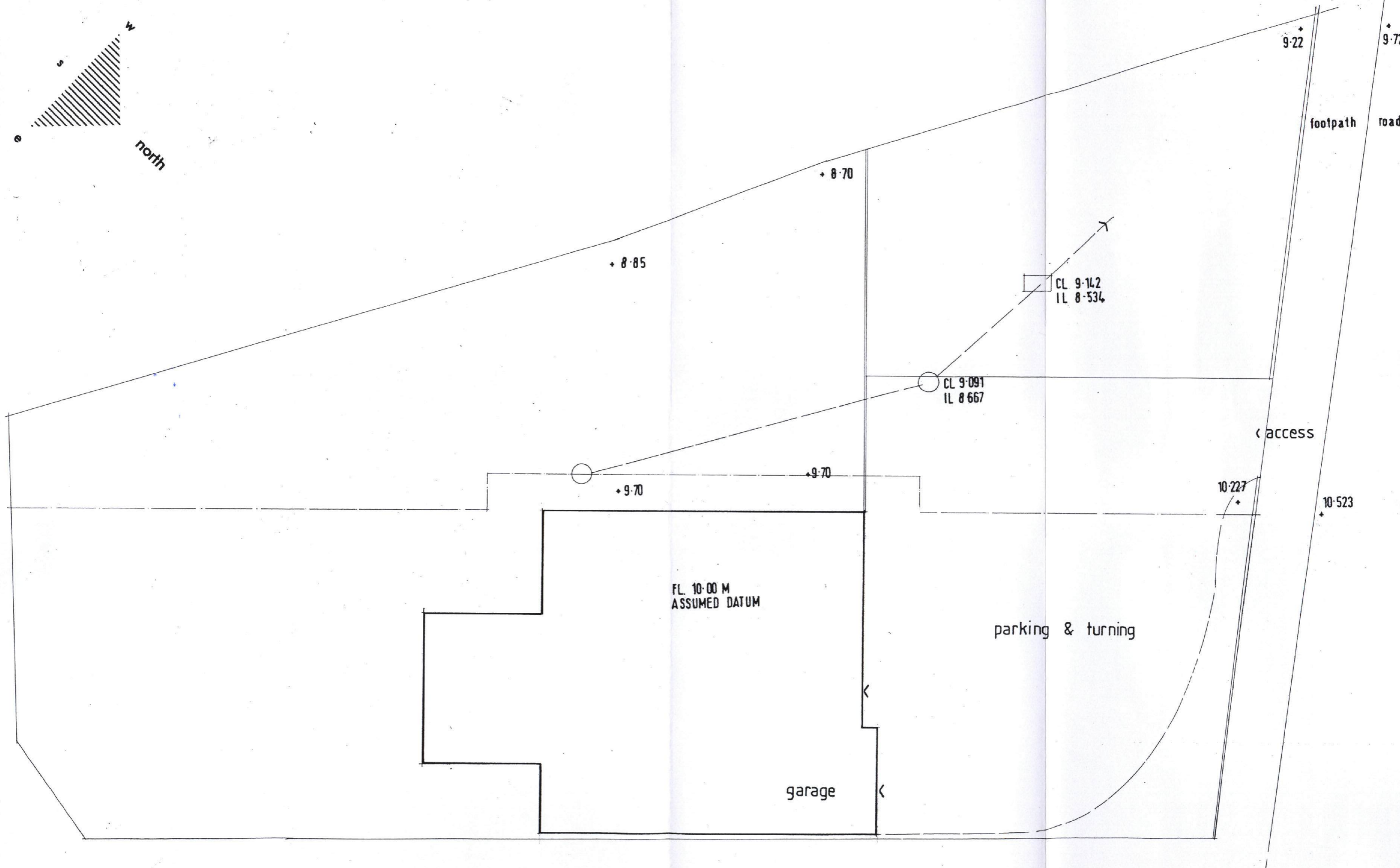
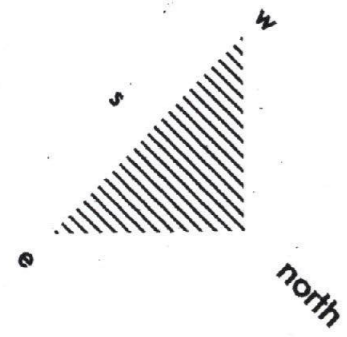

**MR. T. PUTTOCK**  
2, GIDLEY WAY, HORSPATH, OXFORD, OX33 1RQ  
site layout . existing



**vaughan lipscombe**  
architectural + planning services  
boyers house . black horse lane . westbury leigh . wiltshire . BA13 3SJ  
T : 01373 664866 and 827122 E : vaughanlipscombe@tiscali.co.uk

SCALE : 1 : 100  
DATE : OCTOBER 2015  
DRAWING : VL.2015/44/ 02